

NORTH ELEVATION 1:200



EAST ELEVATION 1:200



SOUTH ELEVATION 1:200

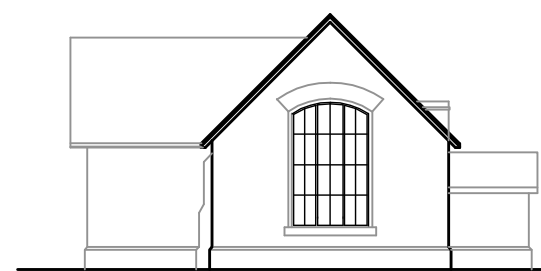

WEST ELEVATION 1:200

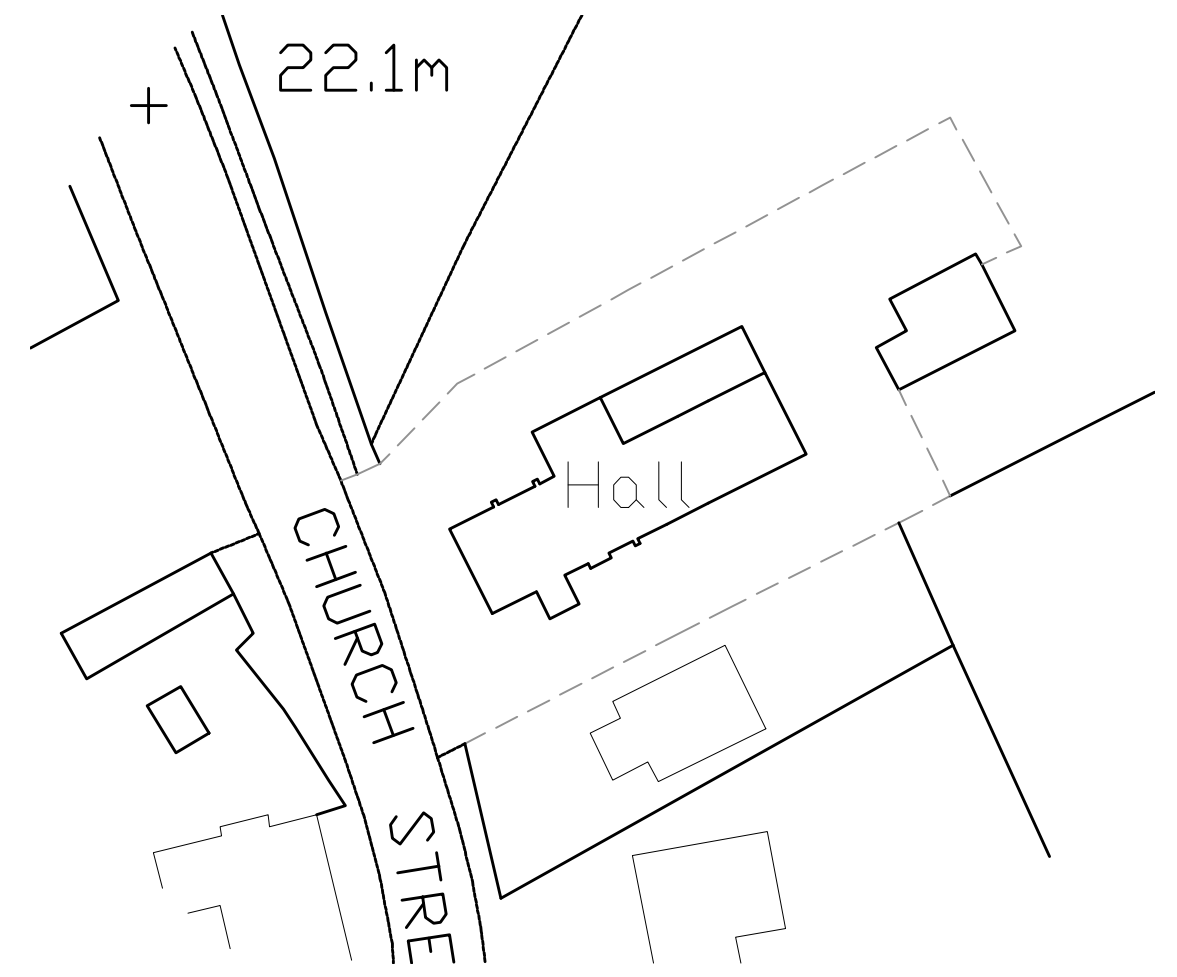

SITE PLAN 1:500

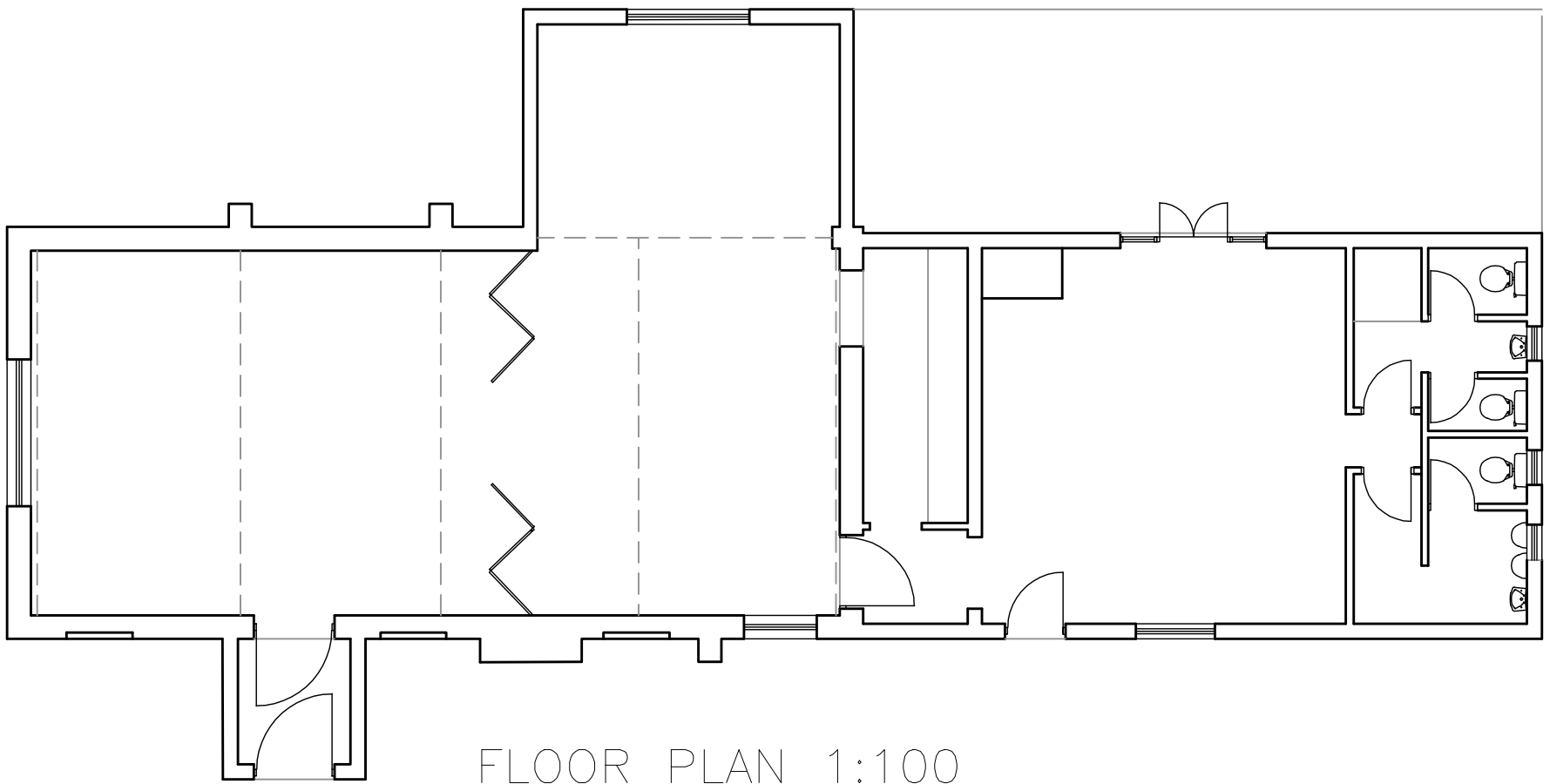

FLOOR PLAN 1:100

Rev	Description	Date	Initials
Project			
EXTENSION AND ALTERATIONS TO WHADDON VILLAGE HALL			
Client			
WHADDON PARISH COUNCIL			
Title			
EXISTING			
Scale			
1:100, 200, 500			
Date			Drawn
April 2008			bns
Sharman Knowles Partnership			

Chartered Architects
 One Market Hill
 Repton
 Derby S23 9UL

 Tel: 05600 761305

Do not scale from this drawing other than for planning purposes.
 All dimensions and details to be verified prior to commencement of works.
 Any disparities to be reported to SKP.
 A copyright exists on this drawing and all works pertaining to this project.